

Fully live now with no install required

Opening SR Referrals in Best Practice

1 Open the patient record and under 'View' select HealthLink Forms

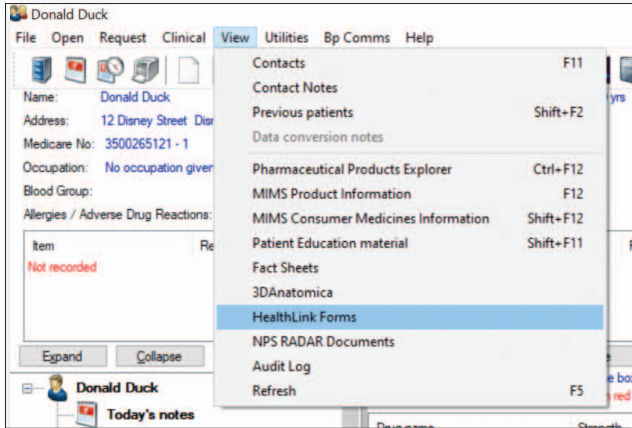

2 Choose 'New' to open a new HealthLink form

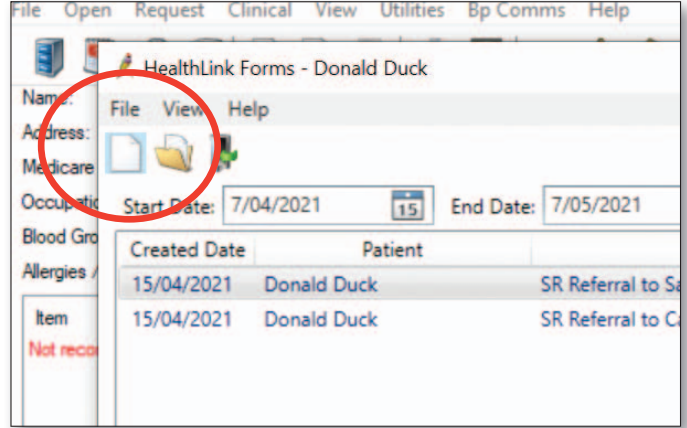

Opening SR Referrals in Medical Director

1 Open the patient record and select the 'HealthLink' tab on the far right

2 Then select 'New Form' tab on the left hand side

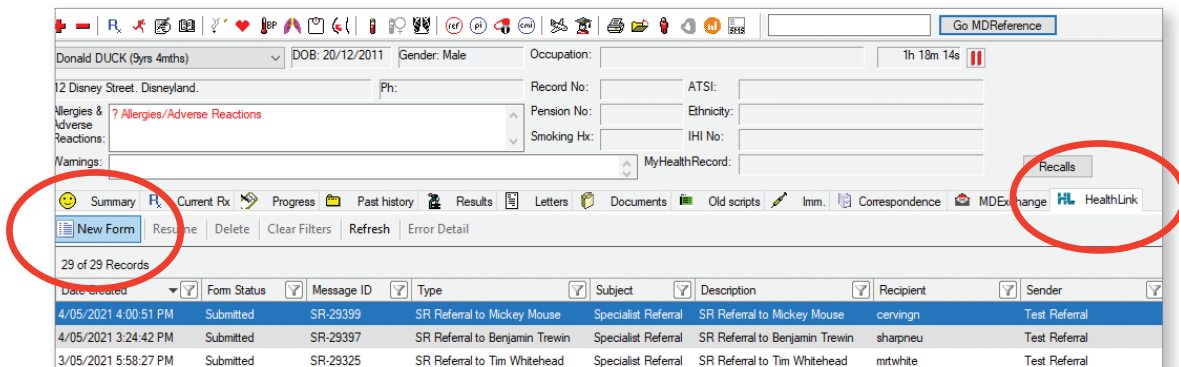

3 Select SR on the HealthLink landing page

Specialists & Referrals is found with the other HealthLink smartforms in Best Practice & Medical Director

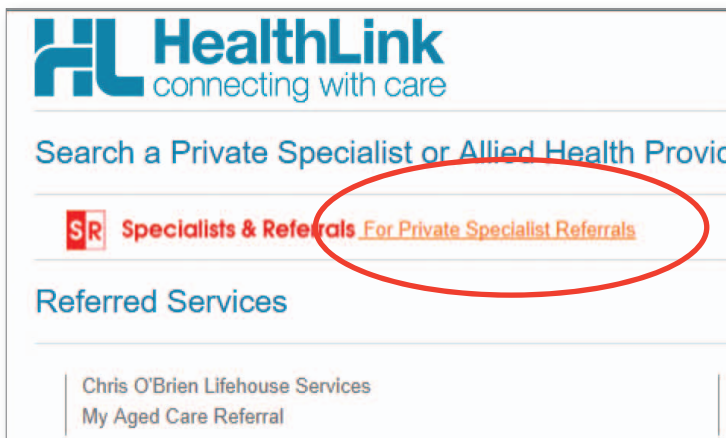

Say goodbye to the fax

- + No more searching for templates
- + Replaces your local address book
- + Easy to learn & integrated into your everyday workflow
- + Confirmed delivery saved directly to your clinical record

Solving Referrals for Real

- + For all referrals – electronic & manual
- + Less referral steps saving you time
- + Free to send e-referrals and free for specialists to register and receive e-referrals
- + Majority of specialists are live for e-referrals
- + More specialists are registering for e-referrals daily

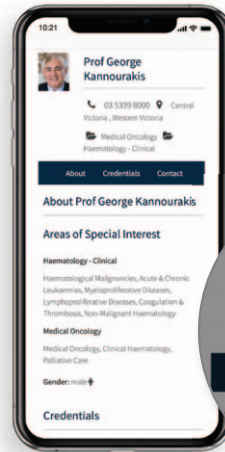

Optional – email the specialist's profile to your patient, helping your patient to book their appointment

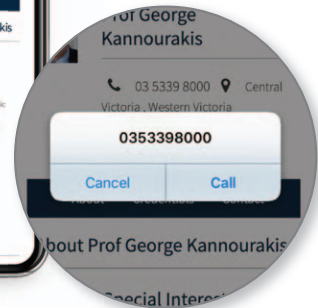

Make easy e-referrals Your Quick Guide

4 simple referral steps

1 Search by Name or by category and suburb/postcode

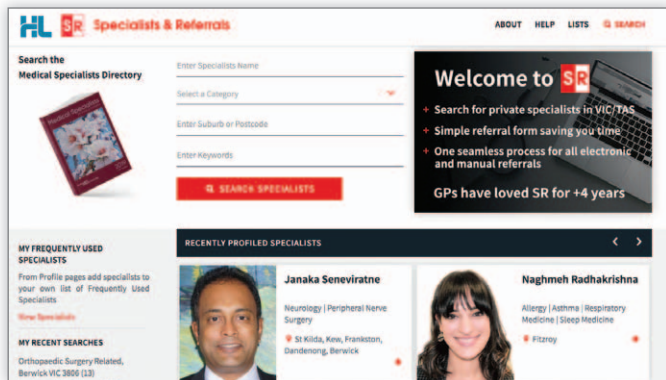

2 Select specialist and preferred location. You can choose from both e-refer and manual refer (fax) locations

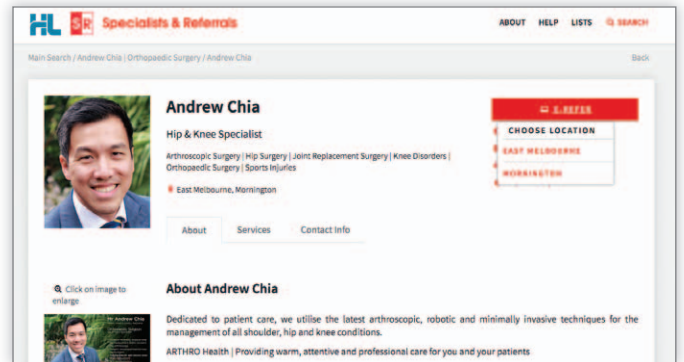

3 Complete easy pre-populated form – enter reason for referral, select consult notes, attachments...

4 Submit form, see e-refer delivery status immediately or print manual referral. The referral will be stored in the letters tab (MD) or correspondence out section (BP). Print referral and hand to patient

Give it a go!
You can send a test referral to the specialist Mickey Mouse