

**Walkthrough - Installing Walrus in your practice:**

**Step 1**

Ensure users are set up in POLAR:  
EMPHN has a short video on how to set up users on this [link](#) or follow these instructions:

**Step 2**

Open POLAR and select Management  
Please note you will need to have Admin access levels to see Management functions.

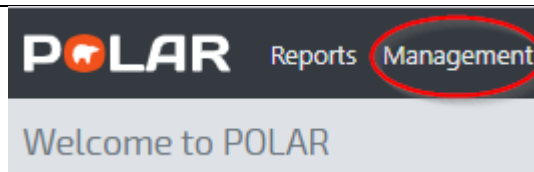

**Step 3**

On the right hand side you will see New User

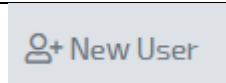

### Step 4

Create the new user by filling in the template fields.

Account

First Name

Last Name

Username   
The Username field is required.

Admin

User Details

Email

Confirm Email

Mobile

Password

Password

Confirm Password  [Generate Password](#)

Show Password

### Step 5

To Setup the user preferences as GPs may not want to be reminded of missing demographic information and Admin staff do not need to be reminded of missing Clinical measures.

Login to POLAR select Management Groups and Users Then Roles

Click on the Role then the Walrus Notifications and select which prompts you want for that role. This will apply to all users set up as nurses.

Alternatively, you can edit each user separately

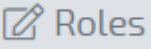
 Roles

Roles

Reports Walrus Sections **Walrus Notifications**

Access	Name
Yes <input type="radio"/> No <input type="radio"/>	
<input checked="" type="checkbox"/>	45-49 Health Assessment null
<input checked="" type="checkbox"/>	75+ Health Assessment null
<input checked="" type="checkbox"/>	Aboriginal & Torres Strait Islander Health Assessment null
<input checked="" type="checkbox"/>	Aboriginal & Torres Strait Islander Status null
<input checked="" type="checkbox"/>	Allergy null
<input checked="" type="checkbox"/>	Allergy Reaction null
<input checked="" type="checkbox"/>	APRI Risk: Little to no indication of cirrhosis (<0.5) null
<input checked="" type="checkbox"/>	APRI Risk: Moderate indicator of cirrhosis (>=0.5 & <=1.5) null
<input checked="" type="checkbox"/>	APRI Risk: Strong indicator of cirrhosis (>1.5) null
<input checked="" type="checkbox"/>	Audit C required null
<input checked="" type="checkbox"/>	Blood Pressure recording required null
<input checked="" type="checkbox"/>	BMI not recorded null

**Step 6**

You are now ready to install WALRUS you will need to do this on each workstation.

From the Welcome to POLAR page you will see the Walrus tile and the link to the installer

Walrus is here for BP and MD!

Walrus is a point of care tool designed for GPs and other general practice staff. Walrus provides quick insights into your patient records including missing data, clinical/screening prompts, risk scores, PIP-QI or MBS items for the patient on-screen.

With useful and insightful information, and the ability to take you to where you need to go in your clinical system, Walrus can help support you at the point of care and help you quickly navigate your patient records.

For more information about Walrus, see our [Walrus page](#).

You can quickly download the [installer here](#)

**Please note: Walrus is designed for Best Practice and Medical director only**



**Step 7**

Download

## Outcome Health Walrus

**Name:** Walrus

**Version:** 1.0.0.73

**Publisher:** Outcome Health

The following prerequisites are required:

- Microsoft .NET Framework 4.7.2 (x86 and x64)

If these components are already installed, you can [launch](#) the application now. Otherwise, click the button below to install the prerequisites and run the application.

**Step 8**  
Install

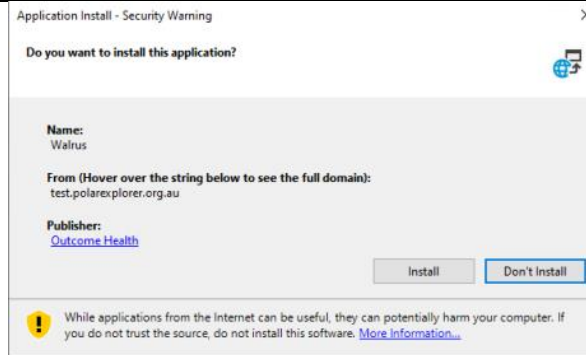

**Step 9**  
When Walrus starts you will be prompted to enter your login details. Note these are the same as your POLAR login.

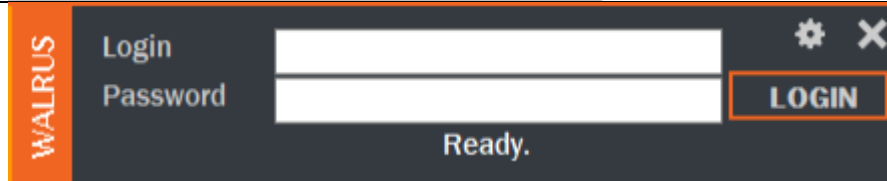

**Step 10**  
Set Up.  
Remember login - select box to ensure Walrus remembers your username when you first open it • Start with Windows - Walrus will open when you start your PC • . • Always on top - If on, Walrus will remain on top of any other software on the screen

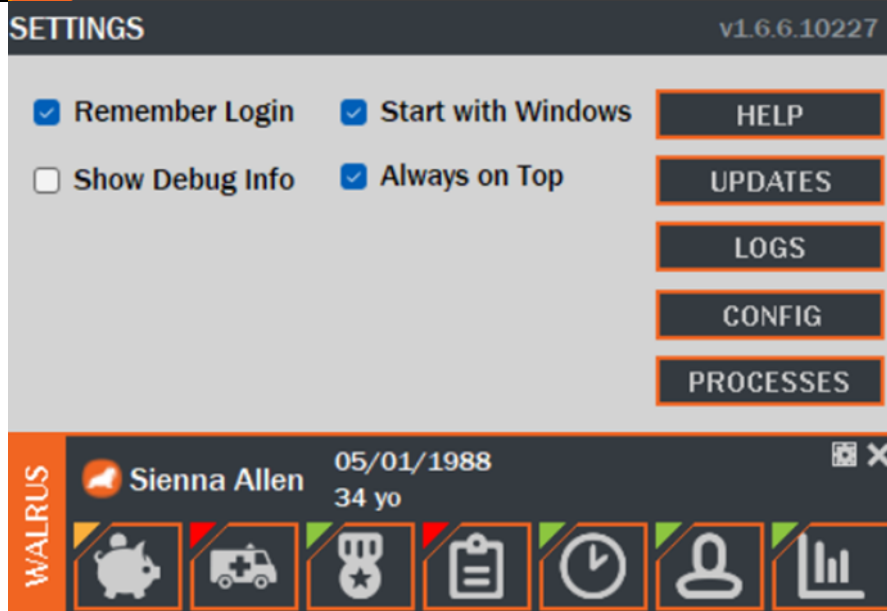

**Step 11**

Users will need to login to Walrus each day by clicking on the icon in the task bar

